VISIT…

LANZAROTE Caliente.COM

In & Out Of Love

Trance
Tempo = 135

Armin Van Buuren
opr. Jose

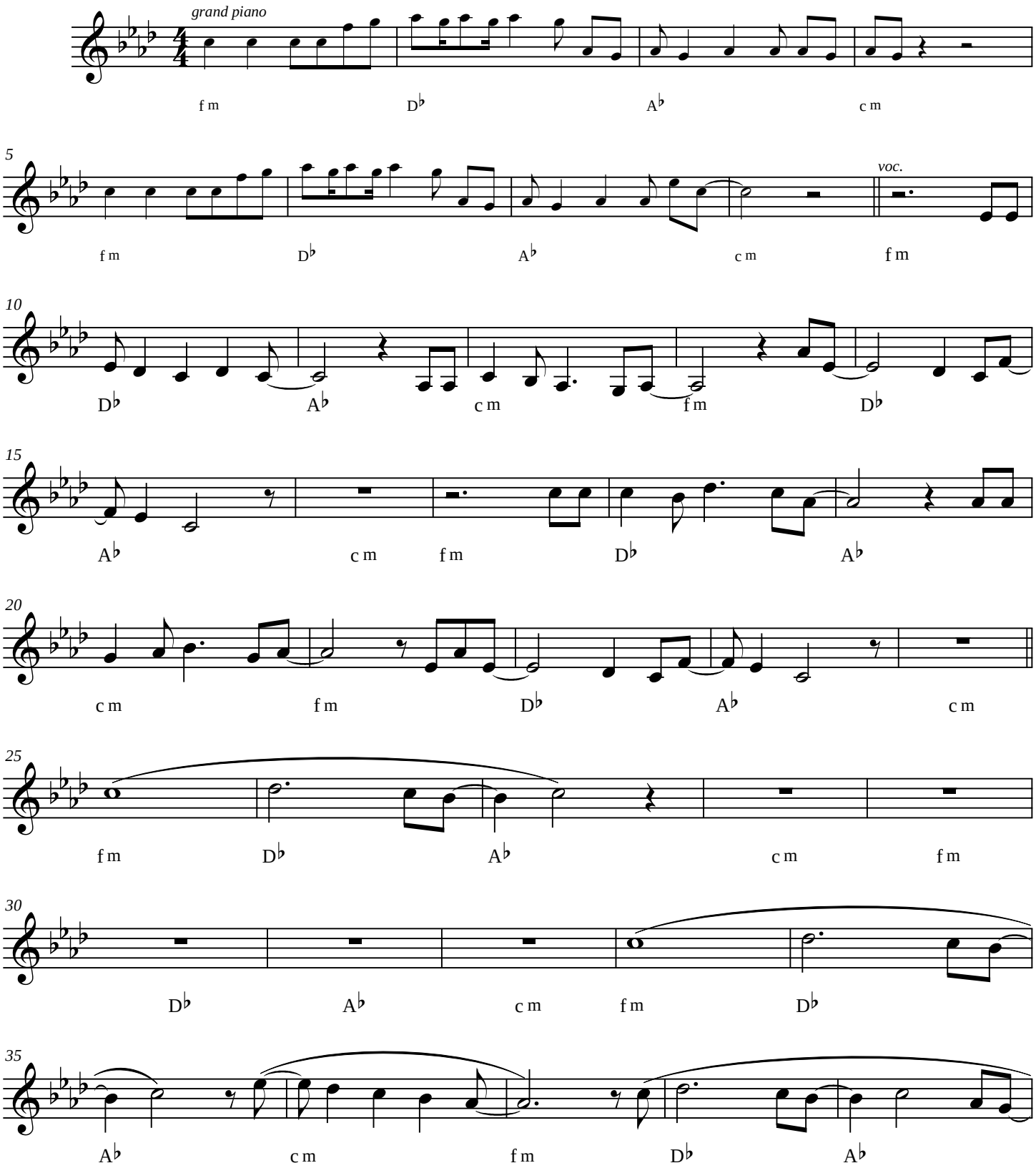

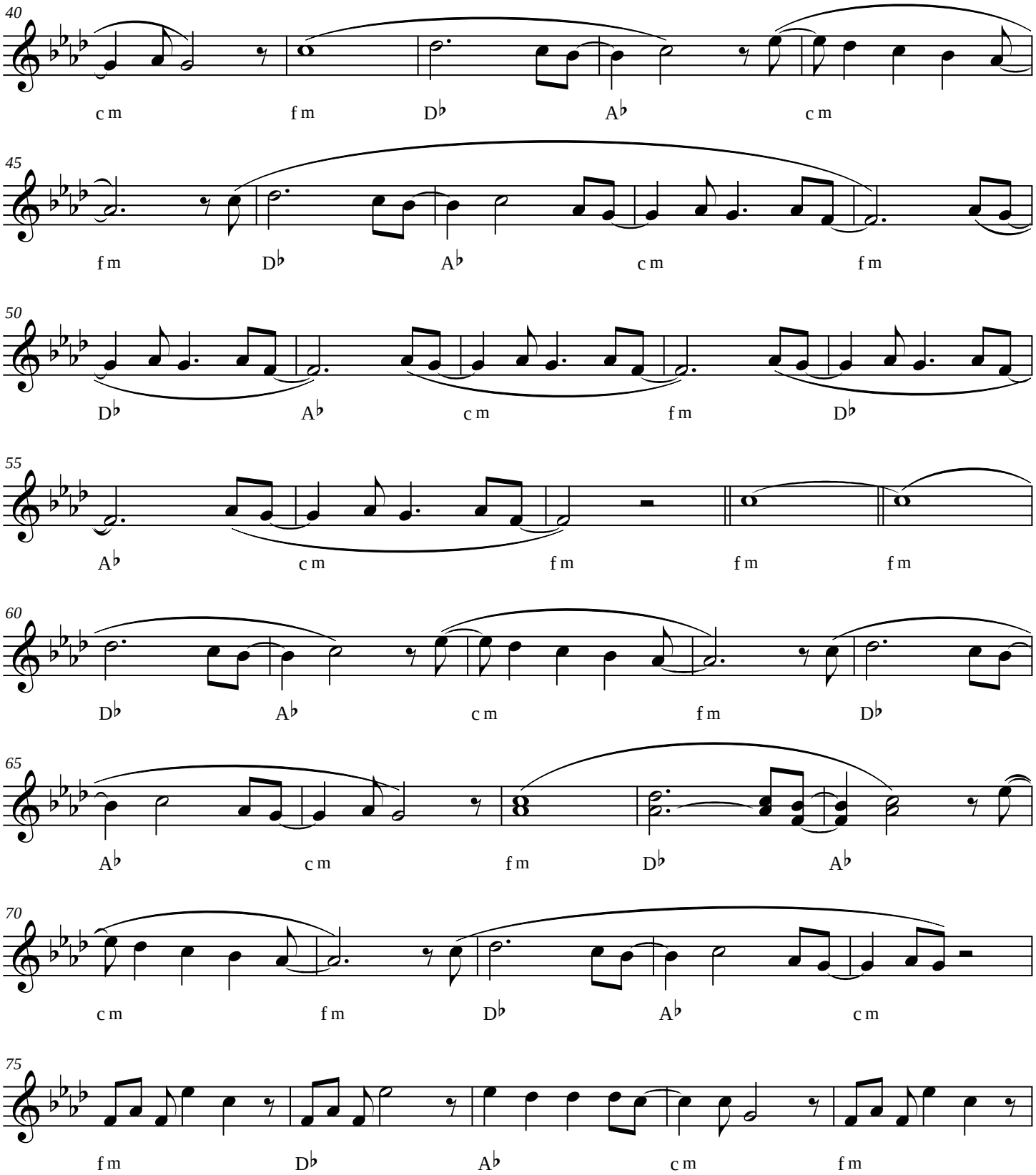
40
c m f m D♭ A♭ c m
45
f m D♭ A♭ c m f m
50
D♭ A♭ c m f m D♭
55
A♭ c m f m f m f m
60
D♭ A♭ c m f m D♭
65
A♭ c m f m D♭ A♭
70
c m f m D♭ A♭ c m
75
f m D♭ A♭ c m f m

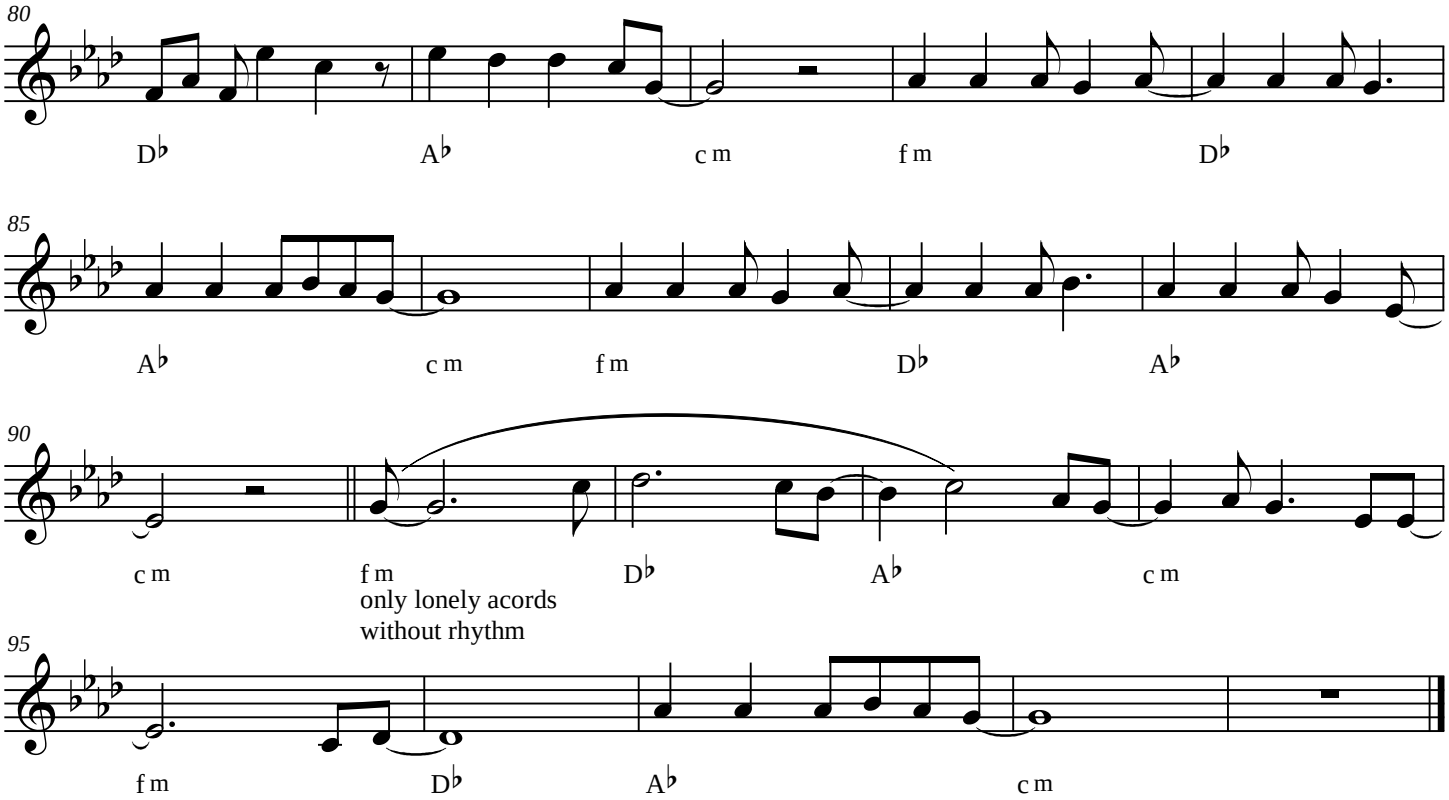
80
D♭
A♭
c m
f m
D♭
85
A♭
c m
f m
D♭
A♭
90
c m
f m
only lonely acords
without rhythm
D♭
A♭
c m
95
f m
D♭
A♭
c m